This is a reproduction of a library book that was digitized by Google as part of an ongoing effort to preserve the information in books and make it universally accessible.

Google books

http://books.google.com

M
2
P6
C73a
v.3
MUSI

THE

RESPONDS AT VESPERS

THROUGHOUT THE YEAR

WITH THE MUSICAL NOTATION

FROM THE

Salisbury Antiphoner

Lent and Passion-tide

ADAPTED BY THE

REV. G. H. PALMER

WANTAGE

IMPRINTED AT THE CONVENT OF S. MARY

MDCCCXCIX

Digitized by Google

Digitized by Google

THE

RESPONDS AT VESPERS

THROUGHOUT THE YEAR

WITH THE MUSICAL NOTATION

FROM THE

Salisbury Antiphoner

Lent and Passion-tide

ADAPTED BY THE

REV. G. H. PALMER

WANTAGE

IMPRINTED AT THE CONVENT OF S. MARY

MDCCCXCIX

Digitized by Google

Rpl. M2. r6. C 13 vol. 3 (1 vs)

Digitized by Google

In compliance with current copyright law, U. C. Library Bindery produced this replacement volume on paper that meets ANSI Standard Z39.48-1984 to replace the irreparably deteriorated original

2000

Digitized by Google

MUSIC LIBRARY
UNIVERSITY
OF CALIFORNIA
BERKELEY

Digitized by Google

M2
P6C73a
v. 3
mus.
★

FIRST SUNDAY IN LENT

℟. at Firſt Veſpers *Emendemus*

ij.

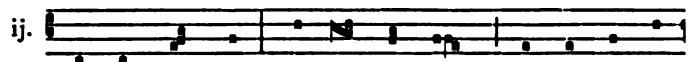

LEt us ſtraightway a- mend the things wherein we have

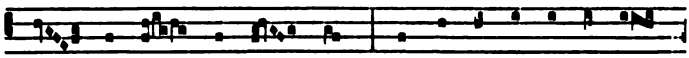

ſin- ned in ig- no- rance; leſt, ſuddenly o- ver- ta-

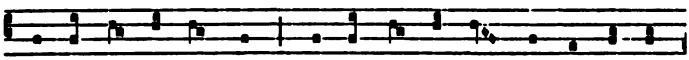

ken by the day of death, we ſeek to ob- tain a place of pe-

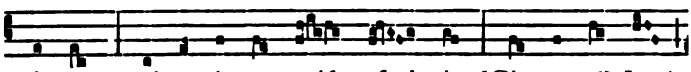

ni-tence, and can in no wiſe find it. *Give ear, O Lord,

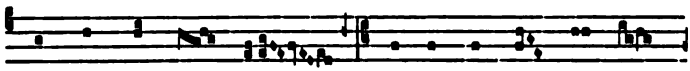

and have com-paſ- ſion, for we have treſ-paſſ- ed

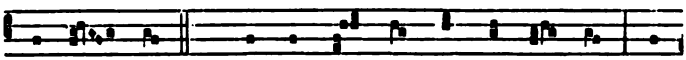

a- gainſt thee. ℣. We have ſin- ned with our fa- thers : we

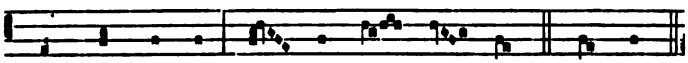

have done a- miſs, and dealt wick- ed- ly. *Give ear.

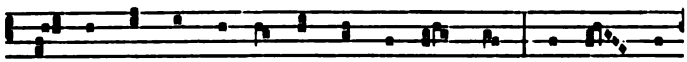

Glo-ry be to the Fa-ther, and to the Son : and to the

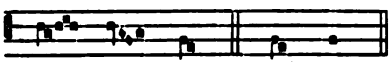

ho- ly Ghoſt. *Give ear.

382400

Digitized by Google

℟. at Second Vespers *Esto nobis*

vj.

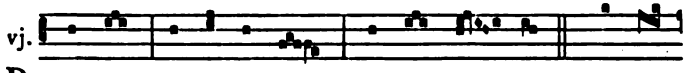

B E thou for us, O Lord, *A ſtrong tow- er. ℣. A-gainſt

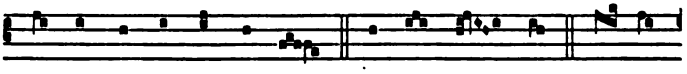

the face of the en- e- my. *A ſtrong tow- er. Glo-ry

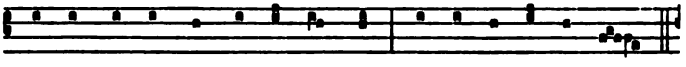

be to the Fa-ther, & to the Son, and to the ho- ly Ghoſt.

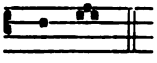

Be thou.

¶ *This* ℟. *is ſaid daily at Veſpers until Friday inclusive, when the Service is of the feria.*

SECOND SUNDAY IN LENT

℟. at Firſt Veſpers *Det tibi*

vij.

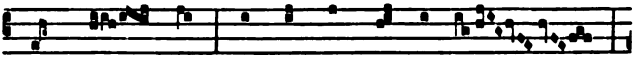

G Od give thee of the dew of hea-ven,

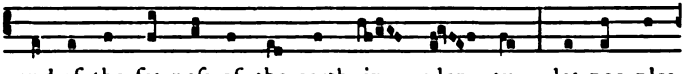

and of the fat-neſs of the earth in plen- ty : let peo-ples

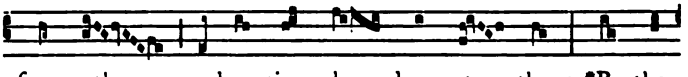

ſerve thee, and na-tions bow down to thee: *Be thou

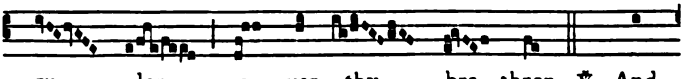

ru- ler o- ver thy bre- thren. ℣. And

Digitized by Google

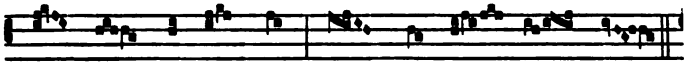

let thy mo-ther's ſons bow down be- fore thee.

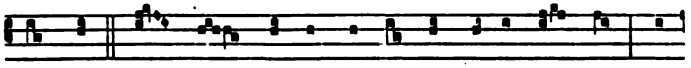

*Be thou. Glo- ry be to the Fa-ther, & to the Son : and

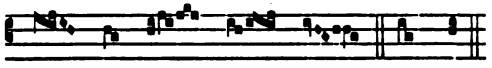

to the ho- ly Ghoſt. *Be thou.

At Second Veſpers *& daily until Friday inclusive, when the Service is of the feria*, ℟. 'Be thou &c', *as at Second Vespers of the First Sunday in Lent.*

THIRD SUNDAY IN LENT

℟. at Firſt Veſpers *Igitur Ioſeph*

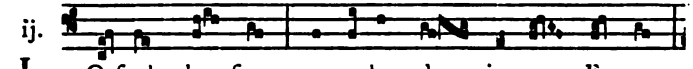

ij. I O-ſeph, therefore, was ta-ken down in- to E- gypt :

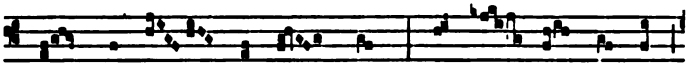

and the Lord was with him, *And he was a man

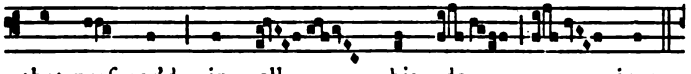

that proſ-per'd in all his do- ings.

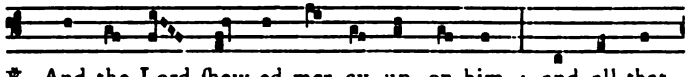

℣. And the Lord ſhew-ed mer-cy up- on him : and all that

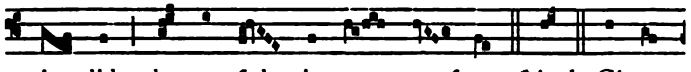

he did he cau-ſed it to proſ-per. *And. Glo-ry

Digitized by Google

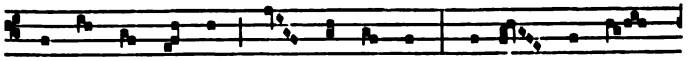

be to the Fa-ther, and to the Son : and to the ho-

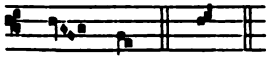

ly Ghoſt. *And.

℟. at Second Veſpers *Educ de carcere*

ij.

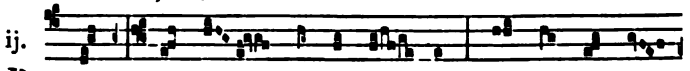

B Ring my ſoul out of pri- ſon, *That it may give

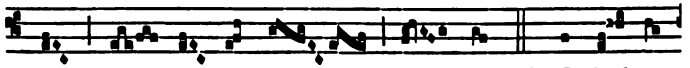

thanks un- to Thy Name, O Lord. ℣. I had no

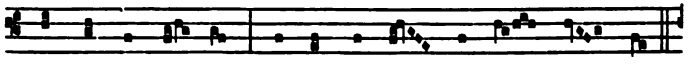

place to flee un- to : and no man car- ed for my ſoul.

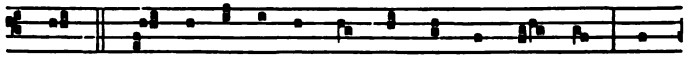

*That. Glo-ry be to the Fa-ther, and to the Son : and

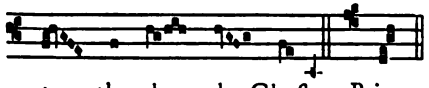

to the ho- ly Ghoſt. Bring.

¶ *This ℟. is ſaid daily at Veſpers until Friday inclusive, when the Service is of the feria.*

FOURTH SUNDAY IN LENT

℟. at Firſt Veſpers *Audi Iſrael*

ij.

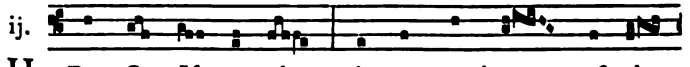

H Ear, O Iſ- ra- el, the command-ments of the

Digitized by Google

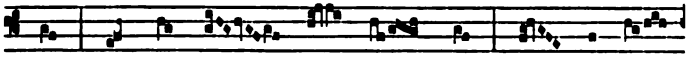

Lord ; and write them in thy heart, like as in

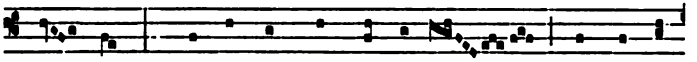

a book : *And I will give thee a land that floweth

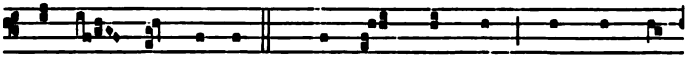

with milk and honey. ℣. Be-ware, therefore, and heark-en

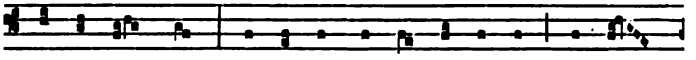

un-to my voice : & I will be an en- e- my un- to

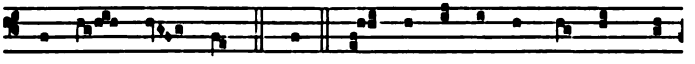

thine en- e- mies. *And. Glo- ry be to the Fa-ther, and

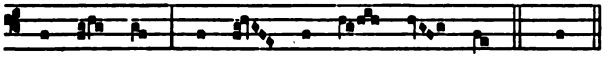

to the Son : and to the ho- ly Ghoſt. *And.

℟. at Second Veſpers *Adduxit eos*

i.

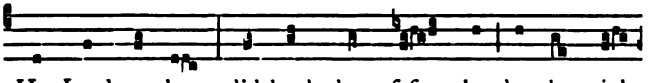

THe Lord a -lone did lead them ſafe- ly by the might

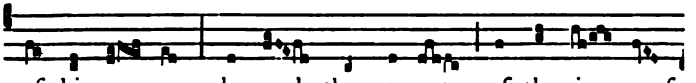

of his pow-er : he made them to eat of the in- creaſe

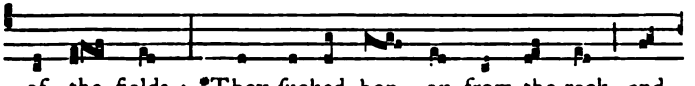

of the fields : *They ſucked hon- ey from the rock, and

Digitized by Google

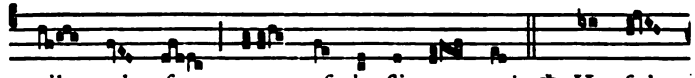

oil al- ſo out of the flin-ty rock. ℣. He fed

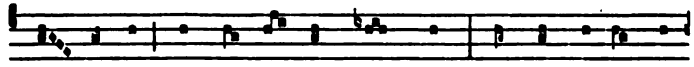

them al- ſo with the fi- neſt wheat-flour : & with honey from

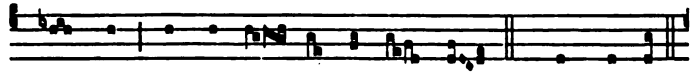

the rock hath he ſa- tis- fi- ed them. *They ſucked.

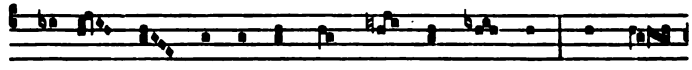

Glo-ry be to the Fa-ther, and to the Son : and to

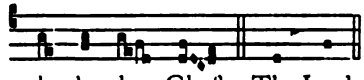

the ho- ly Ghoſt. The Lord.

¶ *This ℟. is ſaid daily at Veſpers until Friday inclusive, when the Service is of the feria.*

PASSION & PALM SUNDAYS

℟. at Firſt Veſpers *Circumdederunt*

ij.

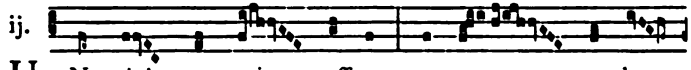

U N- righ-teous wit- neſſ-es are come a- bout

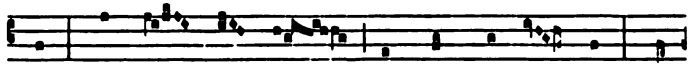

me : with- out a cauſe have they ſcour-ged me. *But

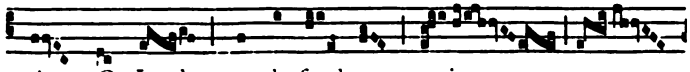

thou, O Lord, my de-fend- er, main-

Digitized by Google

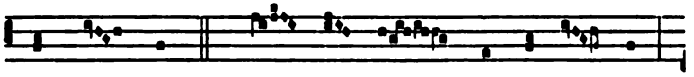

tain my cauſe. ℣. For trou- ble is hard at hand :

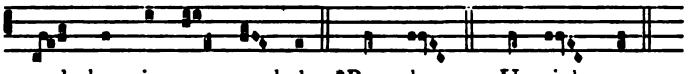

and there is none to help. *But thou. Un-righ- teous.

¶ *This* ℟. *is alſo ſaid on Wedneſday in Holy Week.*

PASSION SUNDAY

℟. at Second Veſpers *Uſquequo*

iv.

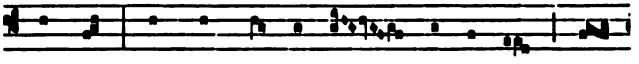

H Ow long ſhall mine en- e- mies and my foes tri-

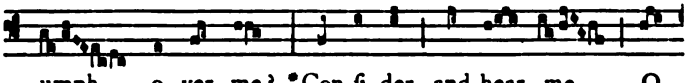

umph o- ver me? *Con-ſi- der, and hear me, O

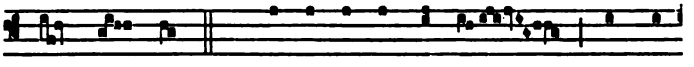

Lord my God. ℣. For if I be caſt down, they that

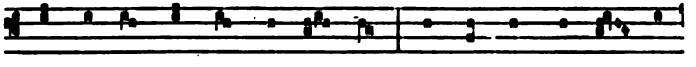

trou-ble me will re- joice at it : but my hope hath been in

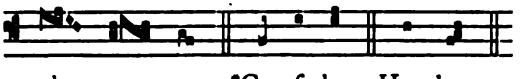

thy mer- cy. *Con-ſi-der. How long.

¶ *This* ℟. *is ſaid daily until Friday incluſive, when the Service is of the feria.*

Digitized by Google

PALM SUNDAY

℟. at Second Vespers *Cogitaverunt*

viij.

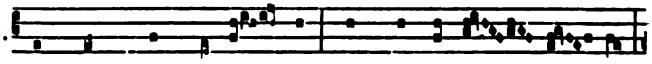

THe Chief priests & el- ders took counsel to- ge- ther

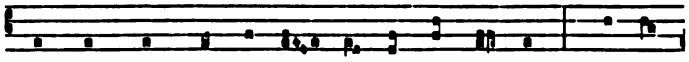

that they might put La- za- rus to death al- so; *Because,

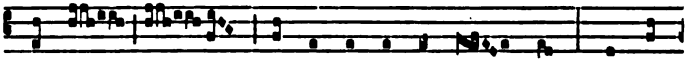

thro' him, ma-ny re-sort-ed thi- ther, and be-

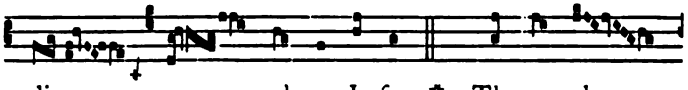

liev- ed on Je-sus. ℣. The peo-ple

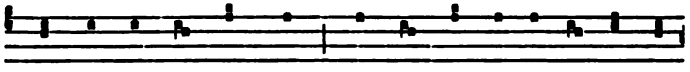

therefore that was with him, when he call-ed La- za-rus out

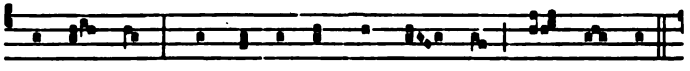

of his grave, and raif-ed him from the dead, bare re- cord.

*Be-cause. The Chief priests.

¶ *This ℟. is said daily till Tuesday inclusive, when the Service is of the feria.*

Digitized by Google

Digitized by Google

10 9230

Digitized by Google

U. C. BERKELEY LIBRARIES
C069878685

LIBRARY USE ONLY
Books not circulated

Digitized by Google